Skrytý zatvárač dverí - návod na inštaláciu

● Schéma pre dvere s otváraním vľavo

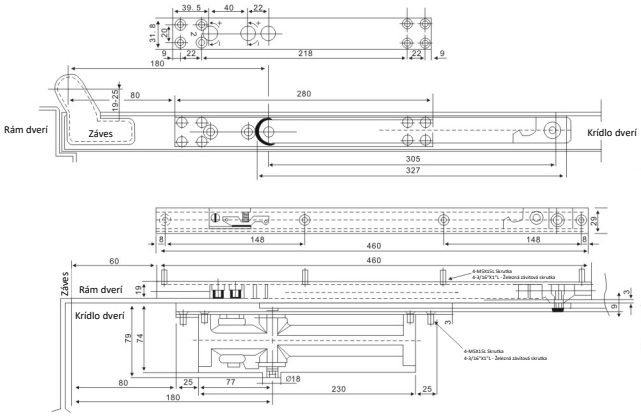

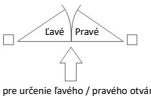

Nákres pre určenie ľavého / pravého otvárania

● Schéma pre dvere s otváraním vpravo

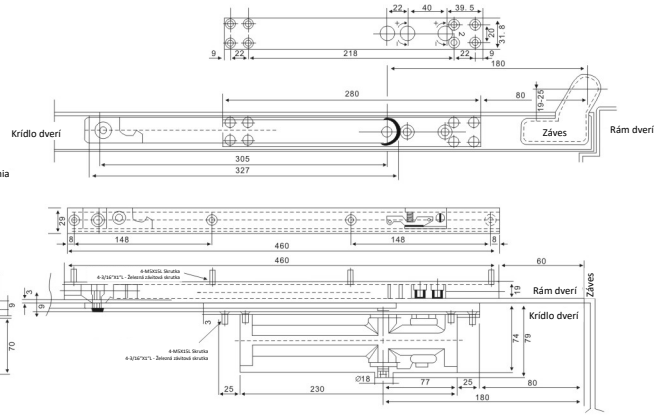

● Schéma pre dvere s otváraním vľavo (Montáž do horného ostenia)

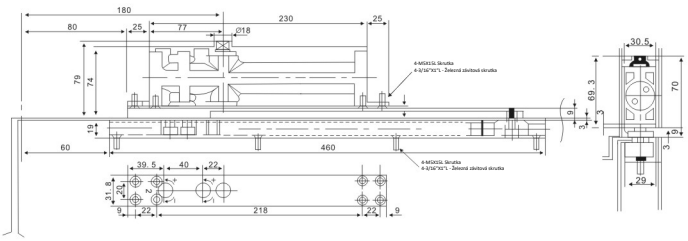

● Schéma pre dvere s otváraním vpravo (Montáž do horného ostenia)

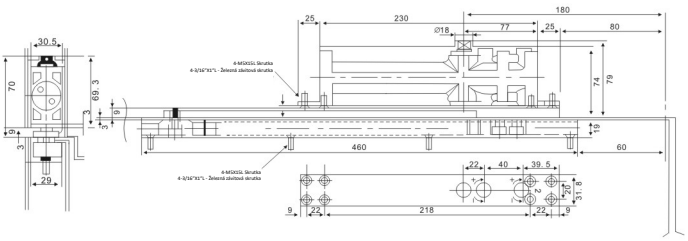

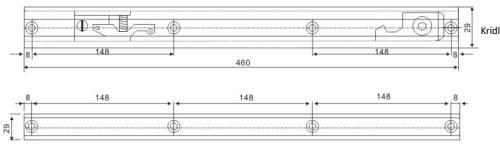

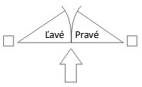

Nákres pre určenie ľavého / pravého otvárania

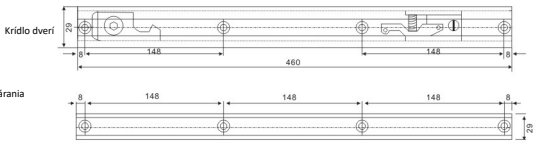

Zatvárač dverí vhodný pre ľavé aj pravé otváranie dverí.

Zoznam častí a ich zostavenie:

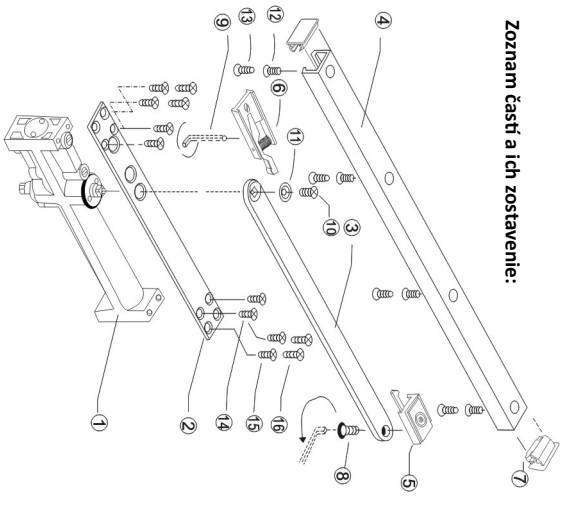

P.Č.	Názov súčiastky	Mn.
①	Telo zatvárača	1
②	Upevňovacia platňa	1
③	Hlavné rameno	1
④	Kĺzná koľajnica	1
⑤	Posuvný blok	1
⑥	Zastavovací blok	1
⑦	Koncová krytka	2
⑧	◎M6 nastavovacia skrutka	1
⑨	⊕4mm šesťhranný kľúč	1
⑩	⊕M5x13 CAP skrutka s nízkou hl.	1
⑪	Podložka	1
⑫	⊕M5x15 CAP skrutka s nízkou	4
⑬	⊕3/16"x1"L závitová skrutka	4
⑭	⊕M5x10L CAP skrutka s nízkou hl.	4
⑮	⊕M5x15L CAP skrutka s nízkou hl.	4
⑯	⊕3/16"x1"L závitová skrutka	4

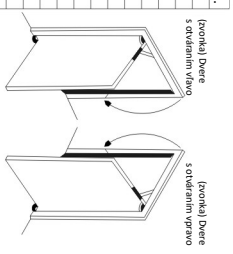

Spôsoby inštalácie:

① Inštalácia a upevnenie tela zatvárača

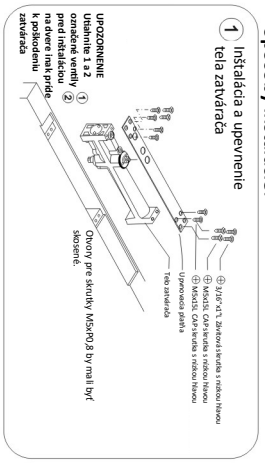

② Inštalácia a upevnenie kĺznej koľajnice

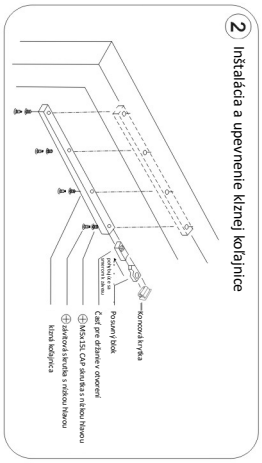

③ Pripojenie hlavného ramena a tela

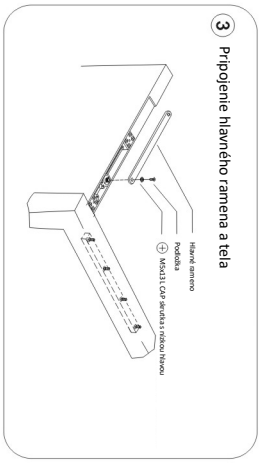

④ Pripojenie hlavného ramena a posuvného bloku

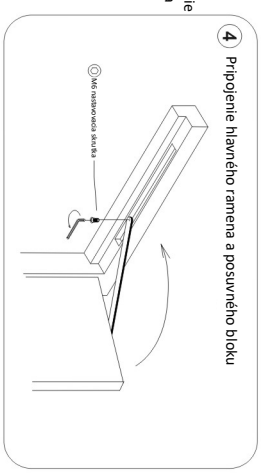

⑤ Upravenie uhla otvorenia a rýchlosti

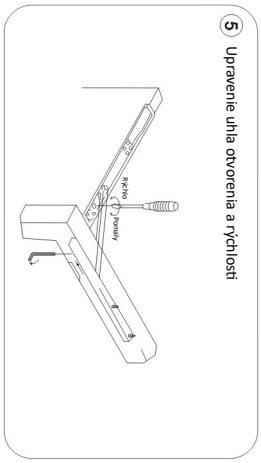

Možnosti upravenia rýchlosti

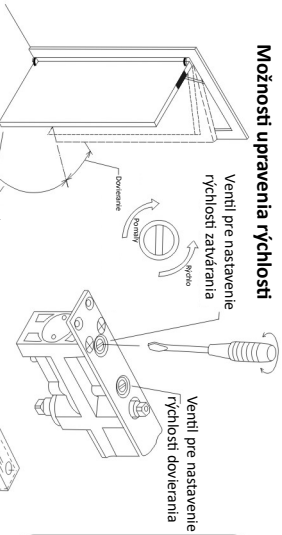

Nastavenie uhla otvorenia

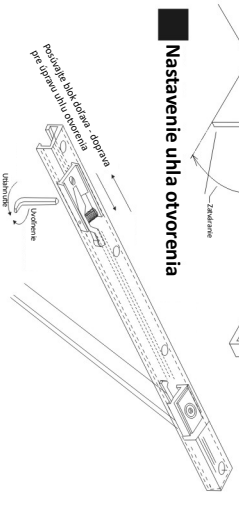

1. Posúvanie dofahovacieho bloku umožňuje nastaviť uhol otvárania
2. Stop blok sa používa pre nastavenie úhla otvorenia. Akonáhle je stop blok dotiahnutý dvere by sa nemali dať otvoriť na väčší úhol ako je nastavené.